THE MARKETPLACE FOR EVERYTHING

NEWS WANTADS

RATES

Each insertion, per line 10 cents
Minimum charge.....20 cents
Four insertions per line, 30 cents
TELEPHONE YOUR WANT-ADS BEFORE 5 P. M. THURSDAY.

NEWS SUBSCRIPTION RATES

One year $2.00
Six months..... 1.25
Three months..... .75
Subscriptions always payable in advance. Expiration dates are printed after name on address label.

VOLUME 17, NO. 30

SIERRA MADRE NEWS

PUBLISHED EVERY WEEK AT SIERRA MADRE, LOS ANGELES COUNTY, CALIFORNIA

FRIDAY, APRIL 27, 1923

MAKE
SIERRA MADRE
THE
GARDEN SPOT
OF CALIFORNIA

Sierra Madre should be the first to fall in with the program of the Woman's Clubs who have undertaken to "Make the U. S. the garden of the world by 1920." Make Sierra Madre the "Garden of Gardens." Let every householder and lot owner get the spirit of the thing. With such a matchless setting, it can be made a spot of world wide fame. The place to begin is in your own dooryard, and neighborhood. See if you can get the people of your own block interested in a harmonious neighborhood program. It can be done. Let's do it!

Park Will Be Taken Over By City at Once

Sierra Madre will have a park on its hands as a result of the action of the city trustees last night in voting to pay over to John J. and Harriet J. Hart $18,000 as soon as their deed for the property is recorded in form to be approved by the Title company and title shown to the City.

It is expected the formalities will be completed within a few days. Mr. Parker, representing the sellers, and Mayor Mitchell urged that the deal be closed as quickly as possible, and other trustees agreed. The escrow will be handled by the Sierra Madre Savings bank, thus avoiding the delay involved in the title company proceedings.

Park Control

How to carry on improvement and control of the park was discussed at some length. Attorney Baker said the state law did not permit a sixth class city to operate its parks through a separate board like the library board. Dennis Stovall and H. E. Allen, members of the Chamber of Commerce committee, said it was the sense of that body that a special advisory committee should be appointed to make recommendations for the laying out of the new park, and to advise regarding its future operation. That plan met with the approval of the trustees and the necessary steps will be taken.

The board voted to accept a deed from A. N. Adams conveying to the city an alley running south from West Montecito to connect with an alley running east and north from Windsor lane.

On recommendation of a special committee, the board voted to employ Mrs. Ellen Barker as municipal nurse to succeed Mrs. H. F. Roberts, whose resignation was accepted.

In response to a request from Mr. and Mrs. A. R. Hinton for sidewalk grades in front of their property, the board instructed City Engineer Gierlich to prepare the necessary grade ordinance for East Montecito avenue.

Bothered by Radio

Complaint of Bill Michael that a loud speaking radio on the roof of a neighbor's house disturbed his slumbers and interfered with his business was referred to Marshal Udell for diplomatic adjustment.

Water Superintendent Henderson reported the west tunnel in the canyon had penetrated another 14 feet and the water flow continued to increase. He was authorized to continue the bore.

The zone ordinance will be the principal business of a meeting of the board to be held next Thursday night. A letter from the Chamber of Commerce urging that the ordinance be perfected and passed was the spur to action.

Kennels Must Go

An emergency ordinance regulating dogs and dog kennels in Sierra Madre will also be presented at that meeting, as a result of instructions to City Attorney Baker. Residents of South Lima street complained that they had not been given the promised relief from the Miller kennels and were advised to make complaint to the district attorney's office, also to have the nuisance abated under state laws, until a city ordinance can be rushed through.

Efforts of property owners in the upper part of town to secure water storage facilities at the foot of the quarter way line developed into a debate with irrigators who contend the city should not try to serve any new territory until the city can give adequate service to territory already occupied with orchards and residences. Trustee Topping moved to have specifications prepared and bids asked for a 30,000 storage tank. The motion was lost, Trustees Richards and Topping favoring it and Trustees Mitchell and Sparks opposing. Mayor Mitchell said he thought it better to defer action until the board could get the views of Trustee Karicofe, who was absent last night, but who had made a special study of the problem.

Verbal Clashes

Although the meeting was vociferously conversational it was reasonably peaceful after a sharp interchange at the opening between Trustees Topping and Mitchell, each of whom thought the other could be dispensed with as a member. The clash came over Trustee Topping's declaration that the minutes of the previous meeting must not be approved until the board had ratified all business transacted after he had left the meeting. Attorney Baker said such action would be proper and the motion was put and adopted.

Why Travel?

Any proper account of a trustee meeting needs a lot of atmosphere, mostly smoky. One wonders why people travel as far as Alaska to view the Valley of a Thousand Smokes when local board meetings are so near. The variety of smokes up there could not possibly exceed that of the Punkerinos, El Ropos, Harem Trophies, Pink Owls, etc., consumed in one night. Some ladies sat in the clouds for two hours and a quarter before the issues in which they were interested were taken up. The odor permeating their clothing for some time to come will remind them of the pleasures of being full fledged citizens and sitting in on our municipal pow wows.

Mrs. Lee Lyon and Mrs. C. D. Pettis have been enjoying a week end visits from Mr. Mark Wear of Kansas City. Mr. Wear's wife is Velma Lyon Wear, a cousin of Mrs. Pettis and Ben Lyon. She is famous as a dramatic singer, her voice having been compared to that of Galli Curci. It is hoped she may be heard soon in Los Angeles.

MEN'S CLUB AT PARISH HOUSE

Monthly Meeting Arranged for the Purpose of Forum Discussions And Fellowship

On Saturday evening April 21st, the initial meeting of the men and their friends of the Church of the Ascension was held in the parish house. Informal invitations were sent out and between thirty and forty men were present. Several messages were sent expressing regret that they could not be present but looked forward with much pleasure to the next meeting.

The early part of the evening was devoted to social intercourse and inspection of the house which everyone gave the heartiest commendations. Cards, from hearts to bridge were indulged in by those present. A brief and intresting musical program had been arranged but owing to some unforseen circumstances this was not carried out.

A most enjoyable supper was served under the direction of Carl Pegler as head chef, ably assisted by Messrs. Hawks, Green and Roess. After the supper was over a general discussion of everything on earth took place to the great edification of all present. The final subject up for discussion was the "Wherefore of the meeting and all future meetings."

First a resolution was passed unanimously that all desired the meetings and that they be continued monthly. With this important decision out of the way the next thing to be settled was the objective and purpose of these meetings.

The decision: They are to be social, civic and religious. Anyone who has any grouch, some high ideal, a lofty inspirations, a panacea for all ills or anything that is worth while will have an opportunity of giving vent to that which has troubled him. In other words the forum idea is uppermost. No outside speaker will be invited to come and tell the meeting where to get off. They will settle that for themselves.

One definite thing however, came out of the meeting and that is to have a minstrel show in the future. The meetings will be held monthly and if you get an invitation to the next be sure and go for you will have a good time.

SCHOOL TRUSTEES FOR A PLAYGROUND

Cooperation of City is Sought in Hiring of a Suitable Supervisor

At the last meeting of the school board which was held on Wednesday afternoon, the question of the summer playground was discussed at some length. The board is anxious to cooperate with other civic bodies for providing this proposed summer playground.

That which the school trustees can do is limited by the school law of the state. They are permitted to grant the school grounds for play purposes and furnish suitable equipment. With that which is already on the grounds it is proposed to build two wading pools, four croquet grounds, quoits and hand-ball courts. It was hoped that tennis courts might be furnished but it was found that they were impracticable.

All of this, however, is subject to the providing of a superintendent of the grounds. The school trusteess hope the city trustees will be able to do this.

VOTE ON COUNTY BONDS TUESDAY

Voters of Sierra Madre should not forget to go to the polls next Tuesday and cast their ballots on the $7,000,000 bond issues submitted for approval by Los Angeles County. Of this amount $5,000,000 is proposed to be used for enlarging and improving the plants of the county hospital in Los Angeles, the tubercular sanitarium near San Fernando and the county farm near Downey. The other $2,000-000 is proposed for a new hall of justice to house county jail and courts.

All Sierra Madre is consolidated into one precinct for this election, the polling place being at the Kindergarten building on Highland Avenue.

Both the Sierra Madre Chamber of Commerce and the Woman's club have endorsed the bond issue for the county institutions. The Chamber of Commerce has also endorsed the bonds for the proposed hall of justice.

BENEFIT COMEDY TO BE OFFERED

"Trust Emily" is the play which has been chosen by the Chamber of Commerce to be produced here on Thursday and Friday nights, the 8th and 9th of June. Mrs. H. E. Allen is in charge of the casting and will direct the play. A very strong cast is being arranged for and an excellent production of this interesting play by May Edgington is assured.

MRS. DYER PASSES

Mrs. George F. Dyer, wife of George F. Dyer of 163 Grove street, passed away at the home on Wednesday night. The end came after a long illness during which Mrs. Dyer's sweet spirit made her a patient sufferer.

Three children are left to comfort the bereaved husband, Mrs. E. F. Hamlin, Miss Marilla Dyer and Eustis Dyer. Funeral services were arranged for this afternoon at the A. T. Gay chapel, Rev. Dr. William A. Tate officiating.

The Get Together Club of the Eastern Star Ladies will meet Wednesday, May 9, at the Home of Mrs. H. M. Dumas, 241 Sumner Avenue, Eagle Rock. Mrs. Dumas and Mrs. Clyde Muskrat will be the hostesses.

Mr. and Mrs. H. W. Johnson of Long Beach have come up to occupy their canyon cottage and reside here for some time.

STORING MORE EGGS THIS YEAR

There were in storage in Petaluma the middle of March 6168 cases of eggs, while at the same date last year there were only 4380 cases held in storage. Shipments have likewise been considerable heavier.—Kathleen Rodd.

PETALUMA RECORD SHIPMENT

During February Petaluma shipped 141 carloads of eggs, the largest amount ever sent out in one month from the "World's Egg Basket," exceeding by 32 carloads the shipments for the same month in 1922. These figures do not include the eggs placed in storage.—Kathleen Rodd.

BRING BUNDLES FOR NEAR EAST RELIEF

Local Shipment Will Be Made of Clothing Contributed on Bundle Day

Tuesday, May 8, is Near East Relief "Bundle Day" here for the ingathering of clothing and shoes with which to clothe the destitute homeless and helpless men, women and children of the Bible lands and adjacent territory. Approximately two million persons, victims of recent Near Eastern wars, are the chief sufferers.

The local Near East Relief committee, working in conjunction with the Southern California committee, is enlisting the help of individuals and of schools, churches, business firms, clubs and all other organizations in the collection of usable, cast-off or new garments and the prompt shipment of these supplies to Near East Relief, Los Angeles, for early forwarding to the Near East.

In order that "Bundle Day" here may be successful, the many interested friends of Near East relief are requested to communicate at once with, and offer their assistance to the chairman or any member of the committee whose name is printed below.

Near East "Bundle Day," which is a national event, will be observed this year in more than 100 Southern California communities. It is planned to gather 125 tons of clothing supplies in the Southland.

The following citizens constitute the local Near East Relief committee which has charge of the "Bundle Day" campaign of Tuesday, May 8:

Rev. Wiliam Carson Shaw, chairman.
Miss Flora Vannier.
Mr. Robert Mitchell.
Mrs. J. Milton Steinberger.
Mrs. Fred Griebenow.

Send all bundles to the P. E. freight depot, corner of Baldwin and Montecito.

ROSS LEGACY CASE HAS BEEN SETTLED

Mrs. L. E. Steinberger has been receiving the congratulations of her friends over the final settlement of the litigation over the Ross estate which has extended over a period of about twenty years. The settlement was reached by a compromise with claimants among relatives of Mr. Ross by which Mrs. Steinberger receives the major portion of the legacy. The estate consists principally of business property at the corner of Union and Fair Oaks in the heart of Pasadena.

Mrs. Steinberger was the adopted daughter of Mr. and Mrs. R. E. Ross, pioneer resident of Sierra Madre. The lot and portion of the funds for the building of the Sierra Madre public libarary were given by Mrs. Ross as a memorial to her husband. After the death of Mrs. Ross, the right of Mrs. Steinberger to the estate was attacked by relatives of Mrs. Ross. After their claims were denied by the courts, new litigation was started by relatives on the other side of the family. Judge J. H. Merriam of Pasadena acted as attorney for Mrs. Steinberger throughout the long litigation, and later Hunsaker, Britt & Cosgrove were called into the case.

MORRIS-SMOKE

An esteemed resident of Long Beach, Miss Bertha Morris and Mr. Oliver Smoke, a highly respected citizen of Van Nuys, consummated a long standing friendship by joining in wedlock on Saturday last, the ceremony being performed by the minister of Bethany Temple, the Rev. Dr. Rawlings. The happy couple left for Sierra Madre canyon where the honeymoon is being spent, after the best wishes of those who witnessed the wedding service, which took place at the minister's residence.

CITRUS GROWERS CALLED

There will be a meeting of the citrus growers of Sierra Madre Wednesday evening, May 2, at 7:30, in the hall over Welsher's store. Various matters of interest will be discussed. The manager of the citrus association will be present and the meeting will also hear from Mr. Essig in regard to insect control.

SCOUTS ARE WINNING MERIT BADGES

Sierra Madre Troop Members Are Earning a Reputation As a Live Bunch

Troop One, Sierra Madre Boy Scouts continues to make its steady advance. Several of the first class scouts are hard at work on merit barge tests, and it now seems certain that some of these will be wearing the pretty little badges on their arms before long. At the next meeting of the court of honor, for this district, at Monrovia which occurs on the evening of May 7th, four or five, and possibly a greater number will appear and be vested with their first class badges. The four who were honored last month will make application for merit badges. Harvey Bennett is leading these, though John Snyder and Lester Fennel are running him a close second.

The troop now has a well-stocked library, established through the work of Assistant Scoutmaster Ivan Munson. Many of the books that belonged to the library of old troop one, are now installed at the "Bungalow," and many new volumes are being added by donations. Books will be welcomed by the scouts from all the people of Sierra Madre who have such books to spare, Bernard Bodine is the librarian.

At the troop meeting last Friday evening Prof. Reynolds was a visitor and delighted the scouts with a story of the Commanche Indians, based on the actual experience of his grandfather, a Texas pioneer, and also another Indian story founded on the thrilling experince of his grandmother, in the early days of the middle west. He has promised to "come again," as he says he has some more good stories to tell.

Scoutmaster Stovall presented the four first class scouts—John Snyder, Lester Fennel, Stan Baker and Harvey Bennet, each with a copy of his book of boys' stories, the "Spell of The Shang Kambu."

The scoutmaster was an invited guest, and made an address at a banquet given at the Sunset Canyon Club house, of the Verdugo Hill district, Tuesday evening of this week. He has also been asked to give a "boy talk" at the forthcoming father-and -son banquet at Monrovia, and will address the United Brotherhoods of South Pasadena an the evening of May 7.

It should be stated in passing that Troop One, Sierra Madre, is getting much favorable advertising in all the surrounding districts, and has the name of being a "live bunch." This reputation, for good things and for real scout work, the boys intend to keep.

Now that a live bunch of "Wolf Cubs" are organized and at work, meeting rgularly Friday afternoons at the bungalow, there is promise of still bigger things for scouting in Sierra Madre. Johnie Henderson, who has proved himself a real scout, and who soon will be wearing a first class badge, is the leader of the "cubs." This Friday afternoon, they will meet at the home of the scoutmaster, for a "weinie roast" and outdoor cooking tests. The "cubs" are to be given plenty of work and fun.

EDWARD S. RICE PASSES

Edward Stanley Rice passed away at a sanitarium near Los Angeles on Tuesday, April 24. He is survived by a wife, Lenora L. Rice and a son, Paul Edward. Born in Raytown, Missouri, in 1881, Mr. Rice came to California when a boy at the age of nine years with his parents. He received his education at Stanford University, completing a course in electrical and civil engineering in 1906. He came to Sierra Madre three years ago in the hope of regaining his health. Funeral services were held today at the chapel of Bergien & Cabot, Rev. W. A. Tate of the Congregational church officiating.

Miss Gertrude Cook sang a group of songs Monday afternoon as a feature of the program of the P. E. O. Society of Pasadena. It was the club's Reciprocity Day, the event taking place in the assembly room of the Coffee Cup Inn.

Church Votes To Acquire New Building Site

At an enthusiastic meeting of the members of the Congregational church held at the close of the morning service last Sunday, it was voted to acquire the large lot at the southeast corner of Central and Hermosa.

The lot was recently purchased from Mrs. C. B. Jones by N. W. Tarr. The new transfer will involve the exchange of this lot for the lot now occupied by the parsonage at 129 W. Central, the exact terms of which have not been arranged. The valuation will be determined by a disinterested committee, and the parsonage will be moved from its present location to the south end of the lot facing on Hermosa.

Erection of a fine new church home on the corner lot is the declared intention of the church in acquiring it. No decision has been reached as to the time for building, or the plans to be followed. It was felt, however, that the opportunity to acquire a site opposite the new city park and across from the present church site should not be missed.

Get Together Dinner

Tonight the members and friends of the church will participate in a big Get-Together dinner in the church parlors. Fellowship and the discussion of plans for the future under the leadership of the new minister, Dr. William A. Tate, are the purposes of the gathering.

FORMING PARTY FOR MISSION PLAY

Saturday night, April 28th, has been set aside as Chamber of Commerce night at the "Mission Play" at Old San Gabriel, by John Steven McGroarty. Plans have been made to make this the banner night of the season. As a special inducement the charge for the best reserved seats will be $1.10, war tax included, on that night.

On Chamber of Commerce night last season a large party attended from Sierra Madre and it is hoped that even more will attend on that night this year.

Reservations may be made for this performance of the Mission Play at the office of the Chamber of Commerce up to the last minute. However it will be appreciated if reservations be made as arly as practicable.

HARDWARE STORE HAS FISHING LICENSES

Fisherman will not have to go to Los Angeles this year to procure fishing licenses. The Sierra Madre hardware Company has been empowered by the state officials to issue the necessary credentials to ambitious fishermen. They also have an inviting window which reminds the fishermen that May 1, next Tuesday, is the big day of the year. Reports from various sources indicate a splendid season so far as the trout crop is concerned.

SISTERS ARE OFFERING SPLENDID MUSICAL TRAINING

The Sisters of Loretto, a Catholic order with headquarters in Kentucky, have established a branch in Sierra Madre. They are occupying the old St .Rita's chapel building at 29 W. Highland which has been remodelled into a comfortable residence. The sisters offer a course in music, including piano, violin and mandolin, with theory and harmony included.

FIELD EVENTS TO BE HELD NEXT FRIDAY

The annaual athletic field day of the Sierra Madre schools will take place next Friday afternoon, May 4. The usual concerts will take place in the afternoon, for which the pupils have undergone strenuous practice. A new vaulting pole has been purchased and some keen competition is expected in all the events.

Curtain Scrims and Nets

AT SPECIAL PRICES

42-inch Marqusette in white, Ivory and Cream. Exceptionally good firm quality, special 29c

36-inch figured nets in Cream. Small designs, good grade. Special 45c

Fancy Colored scrims with floral patterns 45c

Plain nets in heavy thread, Cream color, 36-inches wide 49c

Self-colored plaid scrims in white, cream and ecru 29c

J. F. Sadler & Co.

(Advertisement)

It is up to YOU

Shall this County take adequate care of it's poor and sick?

Of its tubercular children?

Then vote YES on the County Bond Issues MAY 1st

$5,000,000 for County Hospital, Farm and Tubercular Sanitarium.

$2,000,000 for County Jail and Hall of Justice

Get out and VOTE

REFINITE SOFT WATER

Laundry Service

Rough Dry—Wet and Finished Work

SPECIAL PRICES:
THURSDAY, FRIDAY AND SATURDAY

Alhambra Laundry

HAROLD J. ADAMS, Local Agent

Black 76 171 N. Hermosa

THE L. W. BLINN LUMBER CO.

Sash, Doors, Wall Board, Roofing Papers, Cement, Brick Lime and

Lumber for All Purposes

Phone Black 23 Sierra Madre California

SIERRA MADRE WOMAN'S CLUB

By Besse Palmer Rhodes

Monthly Meeting and Program

The chief business of the Sierra Madre Woman's Club on Monday, April 23, was the annual election of officers. As a result the following ladies were elected to serve the coming year.

Mrs. W. J. Lawless, president.
Mrs. O. R. Beers, vice-president.
Miss Eleanor Bayne, treasurer .

Mrs. Elizabeth Dingman, recording secretary. Mrs. Georgie S. Jacques, corresponding secretary. The board of directors consists of Mrs. Ray Grant, Mrs. A .F. Snell, Mrs. H. B. Leighton, Mrs. R. S. Jensen.

Installation of these officers will take place at the last regular club meeting in June.

Another important item of business was the authorizing of the president, Mrs. Milton Steinberger to appoint a committee to revise the By-Laws.

The afternoon program was most interesting. Miss Frieda Peycke, composer-interpreter gave a varied program of musically illustrated readings which portraying as they did the pathetic, ridiculous and humorous in human nature, disclosed her unusual discernment and appreciation of people, especially boys. Miss Peycke has a vivacious manner and a pleasing personality which make her programs distinctly attractive.

Book Day

Fifth Monday this month, will come on April 30 ,and a most attractive afternoon has been planned by the program chairman, Mrs. W. J. Lawless, with talent from among the club's own members. "Hermione and Her Little Group of Serious Thinkers," and Don Marquis," will be reviewed by Mrs. Mary Gwyn. Psychology will be Miss Louie Cummin's subject. Songs by Mrs. H. I. Hawxshurst and Mrs. J. N. Hawks, with Mrs. Hawxhurst at the piano will furnish a musical feature long anticipated as these ladies were to have appeared some weeks ago. These Fifth Monday meetings are such homey, get-to-gether affairs with more time for social chatting over the tea-cups ,than the usual club afternoons afford.

A Correcteion

Due to a misunderstanding, last week's club notes contained the notice that the club chorus would meet on April 30. This is a mis-statement. The chorus meets on the first and third Mondays of each month. The next meeting will occur on Monday, May 7, in the club house, at 2 P. M.

Good Business

At a recent meeting of the executive board of the club, the officers and directors went on record as endorsing the bonds which the people of Los Angeles County will vote upon May 1st, 1923. It is believed that with additional hospital facilities and better financed housing and care for the sick and indigent, the work of alleviating poverty and suffering in our own locality would be more systematic and its effects more effectual.

Convention Notes

The Sierra Madre Woman's Club is proud indeed of the splendid delegation of ladies who will represent her, at the state convention to be held next week at Eureka, California. Delegates will be Mrs. Milton Steinberger, Mrs. W. J. Lawless and Mrs. J. W. Jameson. Mrs. George Ferris and Mrs. Frank Hart, while representing the Friday Morning Club, will probably add their bit to the splendid convention reports anticipated by those club members not privileged to attend.

Mrs. Milton Steinberger, president, was honored by a telegram from Mrs. W. A. Fitzgerald, state president of the Federation requesting that she lead a club institute at one of the corresponding secrtary. The board of of the Sierra Madre Woman's Club have unlimited confidence in their president's ability to do this ,and are proud that this ability has been discovered and appreciated by a woman like Mrs. Fitzgerald.

Man's Restricted Vision.

Man's point of view is too restricted, his judgment too uncertain, to enable him to pronounce wisely upon the bearing and value of providential events. He should bow to superior wisdom rather than rebel

NOTICE TO BIDDERS

Notice is hereby given that the Sierra Madre City School District of Los Angeles County, California, will receive sealed bids for supplies as per detailed list on file in the office of the Board of Trustees in the School building, Sierra Madre, California.

Bids to be opened in public at 2:00 p. m. May 2, 1923 in the Office of the Board of Trustees.

By order of the Board of Trustees.
Signed
WM. CARSON SHAW
ETHEL H. HAWKS
GEO. S. ANDERSON
Dated, April 18, 1923. 29c30

FOR YOUR Flower Beds

Plants at 35c per dozen

Mastodon Pansies
Giant American Beauty Asters.
Giant Zinnias
Giant African Marigolds
English Daisies
Crystal Palace Lobelia

Ward Nursery
Mt Trail & Laurel Aves
Phone Blue 29

A Good Receptacle

For your spare dollars is a Bank account. Once they are in there, the chances of your needlessly spending them are considerably lessened and when you need the money, you'll have it.

We'll Contribute 4% Interest

The Sierra Madre Savings Bank

Commercial Savings

OFFICERS AND DIRECTORS

H. E. ALLEN, Pres. C. S. KERSTING, Vice Pres.
W. H. INGRAHAM, Cashier
C. W. YERXA, C. W. FORMAN, F. H. HARTMAN
CHAS. S. KERSTING H. E. ALLEN

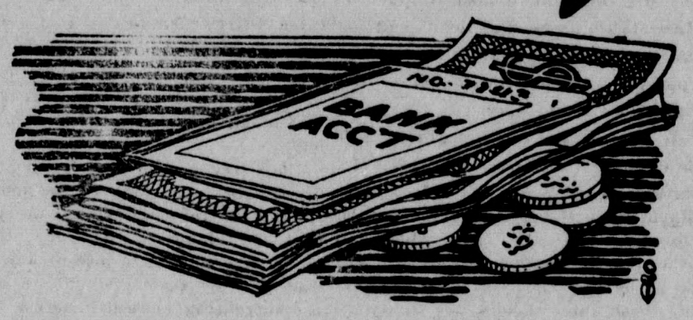

REALLY FRESH!

That's the kind of Bread, Rolls and Pastry you get here.

Our big oven enables us to get the day's baking into the store earlier than ever. It doesn't have to be baked the day before and hauled many miles in order to reach our customers on time.

Central Bakery

McELROY BROTHERS

Main 180 10 W. Central

Try Our Want Ads For Results

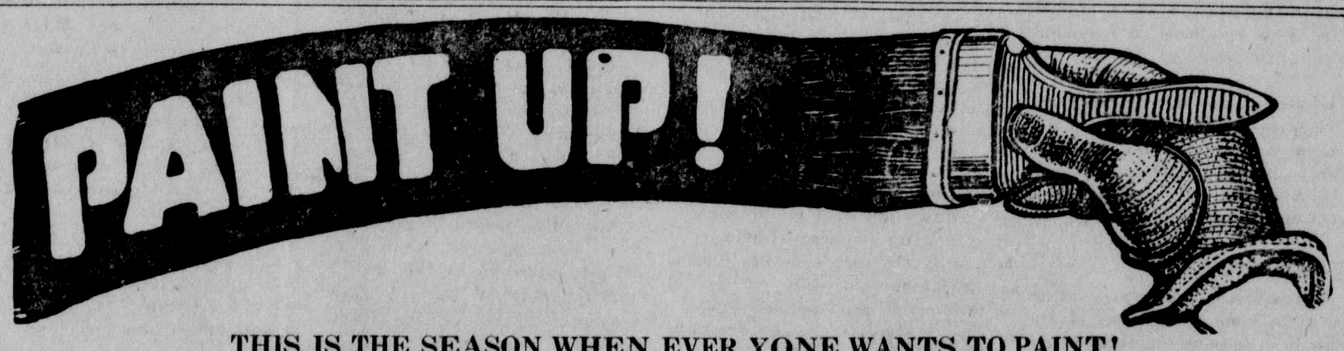

THIS IS THE SEASON WHEN EVER YONE WANTS TO PAINT!

THIS IS THE PLACE TO SAVE MONEY ON EVERYTHING YOU NEED FOR THAT SPRING PAINTING JOB, WHETHER YOU DO IT YOURSELF OR HIRE A PAINTER! WE CARRY IN STOCK THE FOLLOWING WELL KNOWN AND ALWAYS USEFUL LINES

W. P. FULLER & CO. LINES

Pure Prepared Paint
Porch and Step Paint
Rubber Cement Floor Paint
California Rubber Paint
Auto Finishing Enamels
Auto Top and Leather Dressing
Japanese Oil Stain
Interior Flat
Silkenwhite gloss enamel
Decorato Kalsomine
Floor Wax

Other STANDARD PRODUCTS

VALSPAR—The World's standard varnish

SANACOTE—Waterproof wall paint.

KILSTAIN—To prevent old stains showing through new work

SAVABRUSH—makes old brushes like new

HOUSEHOLD SPECIALTIES

WINDOW SHADES

CURTAIN FIXTURES

AWNINGS AND FIXTURES

PICTURE FRAMES

ART GOODS

PAINT BRUSHES, ETC.

Sierra Madre Paint and Paper Store

BLUE 75 37 N. BALDWIN

The foundation of healthy, happy manhood and womanhood lies in a healthy childhood and babyhood. Keeping babies and children healthy frequently demands the use of a good laxative to keep the bowels open, or an antiacid preparation to neutralize a disordered condition in the stomach.

Milk of Magnesia combines these qualities to a remarkable degree, and is, therefore, very generally prescribed and used for this purpose. It is mild, hence especially suitable for young persons.

REXALL MILK OF MAGNESIA is the best kind we know of and we recommend it unhesitatingly. It is of full strength and purity, almost tasteless, pleasant to take, thoroughly reliable and not injurious in any way. Good for young and old alike; the best that can be produced.

Effective and Pleasant to Take

The Rexall Store

F. H. Hartman & Son

25 North Baldwin Phone Black 25

Christopher's Quality Ice Cream and Candies

Charm the Fish May 1

TAKE A

DE FOREST RADIO SET with you. No aero or ground needed. Will receive 1000 miles on loop. We will demonstrate any night in your own home. Call for demonstrating appointment now.

We are exclusive local De Forest Distributors

SIERRA MADRE ELECTRIC CO.

G. I. FARMAN, Proprietor

Phone Main 120 Opposite P. E. Station

"SPORTWALKS"

TWO-TONE OXFORDS for LADIES and GIRLS
Edmunds "Foot-fitter," low and high shoes for MEN AND BOYS

Olsen's Shoe Store

Green 38 34 N. Baldwin

COLONIAL THEATER
MONROVIA

Sunday, Monday, April 29-30.

ALL STAR CAST IN "MIGHTY LAK A ROSE"

Tuesday, Wednesday, Thursday, May 1-2-3

Betty Compson and Conway Tearle in

"THE RUSTLE OF SILK"

A GEORGE FITZMAURICE PRODUCTION

The enthralling and unusual story of a lady's maid who won the love of a famous statesman. As it deals with life in the highest circles, it gives Fitzmaurice opportunity for marvelous sets and gowns. The two stars are cast in roles particularly suited to them. Miss Compson has a role ideally suited to her as has Mr. Tearle. This one is a de-luxe special.

Friday, May 4

MILTON SILLS JACK MUHALL CLEO RIDGELY in "THE FORGOTTEN LAW"

Saturday, May 5

Tom Mix in "CATCH MY SMOKE"

PASADENA ICE COMPANY EXPANDING ITS BUSINESS

Pasadena Concern Enlarges is Big Plant to Keep Up With Population

With important additions to its manufacturing and distributing equipment, the Pasadena Ice Co., has been making large preparations to care for its patrons during the coming season. While ice and cold storage are increasingly a year-round business ,the hot season will always remain the busy time of year for such concerns.

To care for local trade this season, the Pasadena Ice Company has appointed W. B. Herrington of 270 West Highland as local superintendent. Mr. Herrington was with Mr. Nightingale last year, is thoroughly familiar with the local field, and through him local patrons are assured of good service.

Business Pioneer

The Pasadena Ice Company may be classed as one of the business pioneers of Sierra Madre. They first sent their wagon here nearly 20 years ago when they had only half a dozen customers. Their wagons have covered the field thoroughly ever since, During several of those early years there could not possibly have been any profit in the trade, but the company kept up the service through faith in the growth of the town. Now two or three trucks are kept busy through the summer, besides the wholesale truck which brings the ice over to the local storage house. By good service they have been able to enlarge their patronage, in keeping with the rapid growth of the town in more recent years.

ANOTHER ORPHEUM BILL PROMISED

The Orpheum show to be given in St. Rita's Auditorium on May 8th will eclipse the one given in January. Mr. Piazza, the manager of the Hill St. Theater, promises a first class program of screen and vaudeville stars. He will be ready to announce details at the beginning of the coming week.

High class talent, such as he intends to bring to Sierra Madre again, cannot be engaged more than a week ahead of time and Mr. Piazza does not want to disappoint his audience. All who attended the first show remember his gentlemanly ways and will be pleased to know that he will again be in charge of this performance.

Hand bills will be distributed later on containing the ful program. Admission will be $1.00 for adults and 50c for children. Sale of tickets begins next Monday at Woodson F. Jones, 31 No. Baldwin Avenue.

TAKING THEIR RADIO TO THE LAKE

For the eighth successive season Mr. and Mrs. G. I. Farman will pay their respects to the trout of Big Bear Lake on opening day. This year they are going to spring something new on the fish. They are taking along a De-Forest Reflex Radio set, one of the kind that has a portable loop antennae, and they can take it right out in the boat to enjoy the music while they wait for a bite. Why should anyone say "poor fish" when they have music served up in such style? Last year Mrs. Farman caught the biggest trout at the lake on opening day. Their friends will await the news anxiously this season.

EDWARDS BUYS LAUNDRY ROUTE

Roy Edwards has purchased the local agency for the Troy Laundry which was held for several years by the late A. P. Leete and has resigned his position in Welsher's store to take up the new work. Roy has been in the store so long he will be greatly missed there by the customers and employer alike. But his many friends will doubtless welcome his entrance upon his new enterprise and give him cordial support.

SELL YOUR PAPERS

"Sell your old papers and magazines and donate the money to the Parent-Teacher association." This we are asking you to do, and please do not forget us. We are working for the welfare of the children.

MRS. FRED GRIEBENOW, Pres.
MISS ELIZABETH STEINBERGER, Secretary.

WINSLOW-HALL

Miss Marjorie Winslow became the bride of Mr. T. L. Hall last Friday, the ceremony being performed by Rev. J. H. Moore at his home, 182 W. Highland. Mr. Hall is a rancher living near El Monte. Both bride and groom were formerly residents of Hermiston, Oregon, the bride having arrived from there on the day of the wedding.

Mr. and Mrs. Charles D. Barnes of Long Beach are guests this week at the home of Mrs. Barnes' sister, Mrs. C. F. Stanley of 126 E. Mira Monte.

IF YOU LIKE TO DRIVE WITH A

Snappy Motor

JUST TAKE YOUR CAR TO

"IKE"

AT THE

SIERRA MADRE GARAGE SHOP

He'll fix it so you can get the maximum enjoyment out of your summer motoring.

RADIO PROGRAM SPREADS DELIGHT

All Southern California heard about Sierra Madre Monday night when the program arranged by the Chamber of Commerce committee was broadcasted by the Times. It was one of the most entertaining and meritorious programs yet sent on the air, the artists being of the highest class and their numbers getting over splendidly.

All are familiar with the work of Oscar Seiling, violin; Katherine Manning, soprano; Mrs. Adeline Glidden, cornet, and Oscar Rasbach, piano. Norval McGregor's dramatic talent was given a new avenue of expression in an original poem reciting the history of California and the culmination of its perfection in Sierra Madre. In Sierra Madre, a large and enthusiastic crowd gathered at the club house to enjoy the dinner prepared by the Woman's club. Later the program was splendidly reproduced with a Kennedy radio set installed through the courtesy of Manager G. I. Farman of the Sierra Madre Electric company.

NOVEL EXPERIENCES IN JAPAN RELATED

William C. Vaughn of Pasadena, assistant district executive of the Boy Scout organization, entertained the Masonic lodge and a number of guests Tuesday night with a fascinating talk on Japan and his experiences there. Mr. Vaughn spent several years in the islands, being engaged in business and with a splendid opportunity to know the country. Many of his experiences were out of the ordinary run of travelers' observations. His study of the spoken and written language was especially interesting.

Mr. Vaughn brought his 11-year old son along and concluded the program with a number of delightful guitar duets.

The officers of the Eastern Star chapter perpetrated a delightful surprise on the company by bringing in a splendid repast of sandwiches, cakes and coffee, which were served in the club house parlors.

KIRBY PLACE SOLD

Through the agency of D. N. Alcorn, the H. J. Kirby place at 108 West Central has been sold to F. Arrigo of Los Angeles who intends to make his home there. The consideration is reported to be $10,000, the property extending through from Central to Esperanza Ave. Dr. Kirby has been practicing as a Chiropractor in San Pedro for some time and the family will move there soon to reside.

TRY A WANTAD IN THE NEWS

TIME IS MONEY!

We can save you hours of time as well as actual money on your

Spring Wear

Extra quality in Men's and Boys' Dress and Work Pants, Caps, Shoes and Shirts. Big values in Underwear.

Men's, Women's and Children's Hosiery and Bathing Suits.

Best Quality Quaranteed at Less Than Los Angeles Prices

Sierra Madre Bargain Store

MAX SILVERMAN, Proprietor

Blue 184—Res. Red 61 20 W. Central

Having purchased the local route of the

Troy Laundry

I invite my many friends to try this splendid service and see how near we can come to complete laundry satisfaction.

ROY EDWARDS, Agent

Phone Blue 157 307 Mariposa

C. M. COOPER

Real Estate Insurance

Red 22 14 N. Baldwin

The English Language.

The English language is spoken by more people than any other. The number exceeds 150,000,000. Next comes German, spoken by 120,000,000; then Russia, by 90,000,000 and then French by 60,000,000.

Counterfeits of Real Gold.

Budapest papers report the arrest in Transylvania of a gang of counterfeiters who were making coins of old Hungarian design out of real gold which they had bought at low rates from workers employed in jewelry manufacturing plants.

When Guests Arrive

or when anniversaries, birthdays, weddings or other occasions seem to call for some appropriate remembrance, remember our choice line of

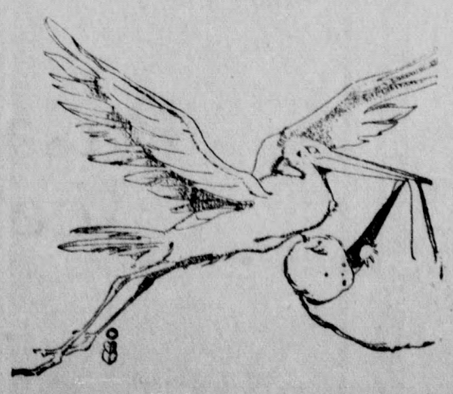

Gifty Gifts

and beautiful cards to suit every purse and purpose.

KODAK and VICTOR Agency

Woodson F. Jones

(Just Around the Corner)

Main 182 31 N. Baldwin

In San Diego it's

RED CROWN GASOLINE

by 220%

On a busy street corner in San Diego, a checker stood and asked the first hundred motorists that passed: "What gasoline do you use, and why?" 52 of them answered "Red Crown," as against 16 for the brand showing the next highest preference—a lead of 220%.

Not only in San Diego, but throughout the Pacific Coast field, Red Crown is *the* popular gasoline, because it vaporizes completely, burns cleanly, and is uniform always and everywhere.

STANDARD OIL COMPANY (California)

It's RED CROWN *for the experienced* MAJORITY

NOTICE OF SALE OF PERSONAL PROPERTY AT PRIVATE SALE

No. 58968

In the Superior Court of the State of California, in and for the County of Los Angeles.

In the matter of the estate of Louise Hahn, Deceased.

Notice is hereby given that the undersigned, Robert Mitchell, executor of the will of Louise Hahn, deceased, will sell, at private sale, to the highest and best bidder, subject to confirmation of said Superior Court, on or after the 7th day of May, 1923, at his office 4 North Baldwin Avenue, Sierra Madre, California, all the right, title and interest of said deceased and of said estate in and to that certain personal property particularly described as follows, to-wit:

Parcel No. 1. Two (2) shares of the capital stock of the Security Trust and Savings Bank of Los Angeles, California, represented by certificates No. 2622 and No. 2623, bearing date August 11, 1913, and standing of record in the name of said Louise Hahn.

Parcel No. 2. Two Hundred and ten (210) shares of the capital stock of the Sheepshead Lime Company, a corporation of Los Angeles, California, represented by certificate No. 27, dated May 20, 1919, and standing in the name of Robert Mitchell, trustee.

Parcel No. 3 Nine (9) six per cent gold bonds, issued by the Lone Pine Utilities Company, a corporation organized under the laws of the State of California, and registered in the name of said Louise Hahn; three (3) of said bonds of the denomination of $500.00 each, bearing the serial numbers 603, 604 and 631 respectively, and six (6) of said bonds being of the denomination of $100.00 each, bearing the serial numbers 23, 80, 117, 118, 249 and 250 respectively.

Parcel No. 4. A judgment for the sum of $1397.25 rendered in favor of said Louise Hahn, and against E. E. Denton in the Superior Court of Los Angeles County, State of California, which judgment was filed with the County Clerk of said County, on the 26th day of January 1917, and recorded on the 1st day of February 1917, in Book 403, page 311 of Judgments in the office of the County Clerk, in the County of Los Angeles.

Terms and conditions of sale: Cash, in lawful money of the United States government; ten per cent of the amount bid to be paid at the time of sale, balance on confirmation of sale by said Superior Court.

Bids or offers must be in writing and may be left at the office above mentioned any time after the first publication hereof and before making said sale. Bids may be made on said terms for all of the personal property herein described or for any separate parcel thereof.

Dated this 20th day of April, 1923.

ROBERT MITCHELL

Executor of the will of Louise Hahn, deceased. 4 North Baldwin Avenue, Sierra Madre, California.

Disconcerting.

A French mayor who at one time held the office of magistrate was about to perform the civil rite of marriage. "Mdlle. X.," he said, "do you agree to take this man for your wedded husband?" After the woman had replied in the affirmative the mayor, turning to the bridegroom, delivered himself as follows: "Prisoner, what have you to say in your defense?"

Billions of Cups of Coffee Used.

The stupendous amount of 40,000,000,000 cups of coffee are consumed in the United States each year.

Be Yourself.

Contentment abides with youth. You will generally suffer for wishing to appear other than you are; whether it be richer, greater or more learned. The mask soon becomes an instrument of torture.—Sir Arthur Helps.

Quitter Never Wins.

Don't be a quitter. Most all successful men could have succeeded in being rank failures had they quit at the right time.

Ford THE UNIVERSAL CAR

RED CROWN GASOLINE

J. MILTON STEINBERGER
Authorized Dealer

LINCOLN CARS | FORD TRUCKS | FORDSON TRACTORS

Main 110

SIERRA MADRE NEWS

Published by
THE SIERRA MADRE PRESS, Incorporated
Telephone Black 42
GEORGE B. MORGRIDGE, Managing Editor

Entered as second class matter at the post office at Sierra Madre, Calif., under the act of March 3, 1879.

Subscription Rates

Three months	.75	One year	$2.00
Six months	1.25	Outside Los Angeles Co.	3.00
		Three Year	5.00

Subscriptions payable in advance. All new subscriptions will be delivered at once and be entered as of the first of the month following the date on which the subscription was made. Old subscriptions will expire on the first of the month following the present expiration date.

Copy for change of advertisement must be in the office by 10 a. m. Wednesday morning. New advertising copy must be in the office by noon on Tuesday

BY THE WAY

A WORLD IN THE MAKING

Besides his notable faculties of vision and judgment, Dr. John R. Mott has two important qualifications for the study of world conditions says the Hemet News.

First, by virtue of years of work and travel in the world field, he has the international view—a view which becomes increasingly important not only to the well-being of the world, but of every nation and every individual in the world.

Second, he is a fitting exponent, although a layman, of the Christian viewpoint; and thus he is able not only to see what many are coming to see, that only through the healing spirit of Christ can the world be made whole, but to demonstrate that there is no other religion or philosophy on earth that even hopes to save the world.

What does he see? He sees a very sick world, but not a dying world. He sees a world in agony, but it is the agony of birthpangs, for a new civilization is being born.

He see a world in the plastic state, ready for the molds. And he asked: What form shall this new world take when it hardens, as it soon must? Will it be the old mold of materialism and militarism? Or will it be a new mold of spiritual values, in which a world dominated by love and service will be formed?

He sees, too, a world in misery, looking to the United States for light and faith. Not just for money; not just for charity; but for light, faith, sympathy, understanding and guidance. And what it finds here depends, in the last analysis, upon every individual and the quality of his ideals, his vision, his concept of the Christian duty of a nation.

For nations, like individuals, must learn to put the love and service which are the essence of the Christian faith in place of the hate, fear and selfishness which are the negation of that faith. A man is to be judged not by what he gets and keeps for himself, but by what he gives to the world in love and service. And a nation can be judged by no other standard.

A world is in the making. It is the most interesting and most fruitful period in all the world's history to be living. Men and nations are at the judgment seat, where they will be judged by whether they are seeking to give or to get. Not money, not property, not stocks and bonds and lands and flocks, but love and sympathy and the understanding and service.

Shall Christ or Belial govern the affairs of man?

If Christ, then peace and plenty and love and happiness will make the world bloom anew as a fruitful garden.

If Belial, then war and hate and suspicion and fear and greed and woe and desolation will flood the world with new woes.

Under which flag?

* * *

HUMANE EDUCATION

Help protect all living creatures from
Useless suffering and neglect
Make it your business
At all times to protest against
Needless cruelty and abuse
Educate owners and drivers by friendly admonition
and advice.

Endeavor to spread the teaching of humaneness
Discourage trained animal acts everywhere,
Unless we protest against this and other
Cruelities, we are evading our duty to the helpless
Animals cannot speak for themselves.
Try to influence all your friends to
Identify themselves with a humane society
Only as we work together, can we hope to train the
Next generation, in kindness to every living creature.
—Humane Press Bureau, 144, Copley Sq. Boston

Phone Main 190 *Office 270 W. Highland*

Pasadena Ice Co.

Pure Distilled Water Ice

Quality, Service, Full Weight *Courteous Drivers*

TROUT SEASON
OPENS MAY 1st

SPORTSMEN ARE NOW GETTING THEIR TACKLE READY TO TAKE ADVANTAGE OF THE SPORT ON OPENING DAY. COME IN AND INSPECT OUR LINE OF WINCHESTER TACKLE AND GET A LICENSE.

SIERRA MADRE HARDWARE CO.

Eat Raisins

Did you ever use them for sweetening your breakfast cereal? Try it tomorrow! And there are dozens of other uncommon but delightful uses.

WELSHER'S

CENTRAL MARKET

Meats Main 97; Gro. Main 6. Central and Baldwin

SAVE $2 to $5

New Arrivals

in fashionable footwear

$5.00

SPECIALS AT $6.50 and $7.50

Follow the example of many of your neighbors and save money on your shoes by buying here, where auto parking is easy and shopping is convenient.

$5 Stinchcomb's BOOT SHOP
32 N. MARENGO—PASADENA

OPEN SATURDAY EVENINGS

We Have The
PROPER FEED
for baby and growing chicks, laying hens, goats, cows, etc.,

TRANSFER WORK

SIERRA MADRE FEED AND FUEL COMPANY
W. L. Olsen, Mgr.
Highest Quality
Lowest Prices

MAIN 50

QUALITY POULTRY FEED AND SEEDS
Chick Starter : : Scratch Food : : Chick Mash
Egg Mash : : Chick Feed : : Growing Mash
Nuvida Fertilizer : : Garden Hose : : Spray Pumps
Seeds of all kinds (bulk)
STRICKLAND'S FEED AND SEED STORE
45 N. Baldwin Phone Black 22

C'm' On, Everybody!

The boys have found the water's fine already.

NEW WOOL SUITS

FREE OPENING

Saturday

April 28

to all who come dressed for the pool.

CANYON POOL

C. E. HOUSE, Manager

DELICATESSEN

DEPARTMENT

Beginning May 1st, in addition to our present business we will install a choice line of **Home Cooked Foods and Salads.**

Light Lunches Served From 11 a. m.

MOUNT WILSON TAVERN

END OF CARLINE

Black 55 Mountain Trail and Highland

SOUTHERN PACIFIC LINES

BACK EAST

ROUND TRIP

EXCURSIONS

VIA

SOUTHERN PACIFIC

—Daily from May 15th until September 15th. Final return limit October 31st. Stop overs in both directions.

—Four routes east via Southern Pacific. Go one way, come back another, if you wish.

MAKE RESERVATIONS NOW

—For full particulars, fares and reservations, consult your local agent.

Southern Pacific Lines

G. E. MESECAR, Agent, Phone Red 38

"back east" Summer excursions

May 15th to September 15th

Final Return Limit October 31

Round trip summer excursion fares will be made to nearly all principal points in the United States (some in Canada and Cuba.) Liberal stopover privileges in both directions and choice of routes.

The fare will be but slightly in excess of one fare for the round trip.

As an example the fare from Los Angeles will be to

CHICAGO $86.00 round trip

and other points at proportionately low fares.

Visit YELLOWSTONE PARK Enroute

Los Angeles Limited — Continental Limited

Straight Through to Chicago

Through Sleepers to Minneapolis, St. Paul, Denver, Omaha, Butte

Union Pacific

F. H. ADAMS

Gen. Agent, Pasadena

Sunshine & Showers

by

DE WITT T. JONES

King Tut has slept 3,000 years;
A somewhat lengthy slumber,
So let us shed our bitter tears
In quite a goodly number.

Of Tut, tis said, that he was kind,
A wise and beloved pharoah,
As good a king as one could find
'Tween Damascus and Cairo.

We'll weep for Tut, as well we should,
And hope he never guesses,
How many stars in Hollywood
Are copying his dresses.

—Whit Greenleaf

To say that a motor car will hold any given number of passengers seems as foolish as to say that a box will hold any set number of oranges. It seems that a better way to give the capacity of a car would be to follow the idea which originated in France, where all box cars have a sign which reads, 40 men—8 horses. It would work out something like this: "Grubbins Touring Car "Seven perfect 36s or five 44s."

The dancing endurance contest that so many people are protesting against is in reality the least important of all the problems centering around the dance, because there are so few people who are foolish enough to undertake it.

We don't anticipate any slump in the gate receipts at the baseball parks, due to the capture of Clara Phillips.

A Southern California man, not so very long ago, took a woman up a mountain trail to show her what he considered a wonderful view. Near the place where they stopped, some cactus was growing and to his utter astonishment, the woman remarked that she couldn't see anything so very wonderful as there was nothing to look at but cactus. The woman was perhaps as disgusted as the man. She doubtlessly thought him a fool and a dreamer, but what he saw was as real as the cactus at which she was looking. A journey into the valley over which he was looking would have proven that he beheld a physical reality. Sometimes we smile at the man who paints us a word-picture of the future, when if we would lift our chins a little higher and focus our vision on what he is describing, we too, might get a glimpse of the valley instead of the cactus.

Here is another way to tell a woman's age. Name all of the popular songs that you can think of beginning with the latest and gradually working backwards past "Tipperary," "Oh, You Beautiful Doll," "Down by the Old Mill Stream," "Redwing," "Under the Bamboo Tree" and as much farther as seems necessary. When you get to a place where she no longer recognizes the names, add five or ten years and you will be within a dozen years of her real age. If she trys to fool you, watch her eyes. A dialated pupil denotes interest and that means that she remembers.

"In Hollywood," remarked Eloise Entree, potential movie star, "A lady never chews gum. It is a vulgar habit, and besides one can't very well smoke and chew gum at the same time."

NOTICE OF SALE OF REAL ESTATE AT PRIVATE SALE

No. 59243

In the Superior Court of the State of California, in and for the County of Los Angeles.

In the matter of the estate of Ida Stokes, Deceased.

Notice is hereby given that the undersigned, Henry A. Hansen, administrator with the will annexed of the estate of Ida Stokes, deceased, will sell, at private sale, subject to the confirmation of said Superior Court, on or after the 12th day of May, 1923, at the office of Robert Mitchell, 4 No. Baldwin Avenue, Sierra Madre, California, all the right, title and interest of said deceased at the time of her death, and all the right, title and interest said estate has acquired by operation of law or otherwise, in addition to that of said deceased at the time of her death, in and to the real property situated in the County of Los Angeles, State of California and described as follows, to-wit:

Lot Eighty-three (83) Figueroa Square as per map recorded in Book 6, page 154 of Maps, in the office of the County Recorder of said County.

Said property will be sold subject to mortgage of $1500 at present against same, and subject also to taxes for fiscal year 1923-24.

Terms and conditions of sale: Cash, gold coin of the United States; ten per cent of the amount bid to be paid at the time of sale, balance on confirmation of sale by said Superior Court.

Bids or offers must be in writing and may be left at the office above mentioned any time after the first publication of this notice and before making said sale.

Dated April 20, 1923.

HENRY A. HANSEN,
Administrator with the Will Annexed.

Robert Mitchell, Attorney for Administrator, 4 North Baldwin Avenue, Sierra Madre, California. 29c31

FRICTION PROOFED

Brunswick Tires

are built by a new process which enables them to withstand friction, "the enemy of every tire in service," the source of 95 blowouts in 100. The friction-proofing of Brunswick Tires results in a new conception of tire service and reduces tire troubles to an amazing minimum.

MAC-DRY Batteries End Your Battery Worries

Central Garage

J. BELOHLAVEK AND SON

Blue 8 Central and Baldwin

Church and Sunday School

Christian Science Society

Corner Highland and Hermosa Ave.

9:30 a. m.—Sunday School.

Subject, Sunday April 29, "Probation after Death."

8:00 p. m. Wednesday—Testimonial Meeting.

Unity Truth Center

Woman's Club house each Sunday, 11:00 a. m. Practical Christianity as taught by Unity School of Kansas City and Home of Truth, Los Angeles. All are welcome.

Congregational Church

A community church, open to all who believe in the Lord Jesus Christ.

William A. Tate, Ph. D., minister.

9:45 a. m.—Sunday School—James Farndale, superintendent.

6:30 p. m. — Junior and Senior Christian Endeavor Society.

11:00 a. m. and 7:30 p. m.—Church Services.

Midweek Prayer Meeting, Wednesday, 7:30 p. m.

You are invited.

CHURCH OF CHRIST

Meets at the residence of J. H. Moore, 182 W. Highland Avenue. Bible study at 2 P. M.

Preaching and communion service from 3 to 4 P. M.

St. Rita's Catholic Church

Rev. F. Woodcutter, Rector

Corner Baldwin and Alegria Aves.

Sundays and Holy Days of Obligation, masses at 7:30 and 9:00 a. m. Week days, mass at 7 a. m. Afternoon devotions, 3 p. m. First Friday mass, 7:30 a. m. Confessions Saturdays at 7:30 p. m.

St. Rita's Grammar school, conducted by Sisters of Loretto, teaches all grades to seventh grade included.

Church of the Ascension

Rev. Wm. Carson Shaw, Rector

SUNDAY SERVICES

8:00 a. m.—Holy Communion.

9:45 a. m.—Sunday School.

11:00 a. m.—Morning Prayer and Sermon.

7:30 p. m.—Evening Service.

Anyone desiring to worship at the Church of the Ascension will be cordially welcomed.

Bethany Church

(Interdenominational)

Rev. W. H. Rawlings, LL. D, pastor

Rev. U. M. Fox, assistant pastor

9:45 a. m.—Sunday School, Doctor H. J. Kirby, superintendent.

Morning worship, 11:00 A. M.

Bible Class, Mr. C. E. Needham, teacher.

6:15 p. m.—Young People's Service.

7:30 p. m. — Song Service and Preaching.

Midweek Meeting, Wednesday 7:30 p. m. Welcome to All.

Chaffees

WHERE CASH BEATS CREDIT

Saturday. Tillamook Cheese, lb. 30c

Saturday. H-O Oats, pkg. 12½c

CANNED FRUIT AND VEGETABLE SALE

We Sell ½ Dozen Cans at the Dozen Price

Libby's Apricots, 2½s	28c	Doz. $3.00
El Rey Apricots, 2½s	17½c	Doz. $2.00
Libby's Yell. Cling Peaches	27½c	Doz. $3.25
Bakewell Free Peaches, No. 10	47½c can	
Raymond Blueberries, No. 2 can	27½c	Doz. 3.25
Iris Sliced Pineapple, No. 2 can,	25c	Doz. $3.00
Hillsdale Pineapple, broken slices, No. 2 can	22c	Doz. $2.50
Climatic Small Lima Beans, No. 2	25c	Doz. $3.00
Empson's Cut String Beans, No. 2	12½c	Doz. $1.50
Iris small stringless, No. 2 can	30c	Doz. $3.50
Libby's Quartered Beets, No. 2½	12½c	Doz. $1.40
Curtis Pimientos, ½s	13c	Doz. $1.55
Libby's Sauerkraut, 2½s	17½c	Doz. $2.00
Morgan Red Label Peas, 2s	30c	Doz. $3.50
Libby's Sweet Potatoes, 2½s	19c	Doz. $2.25
Libby's Spinach, 2½s	20c	Doz. $2.30
Del Monte Sol. Pack Tomatoes, 2½s	15c	Doz. $1.80

22-oz. Jar Pickled Fruits	40c
Chocolate Covered Dates, lb.	37c

MEATS

Hamburger	15c
Sausage	25c
Boiling Beef	10c
Pot Roast	15 and 17
Rolled Rump Roast	30c
Liver, lb.	10c
Bacon in Piece	30c
Pure Lard lb.	18c
Compound	15c
Shoulder of Lamb	25c

The Beauty Shoppe

MRS. F. D. HANSHAW

22 N. Baldwin. Phone Green 194

MARCEL and WATER WAVING, SHAMPOO and SCALP TREATMENTS, MANICURING MASSAGE and FACIAL PACKS

Complete Modern Equipment and Expert Service

Eat More Ice Cream

Family Brick--Bulk--Cones--Fountain Specials

Pettitt's News Stand

Green 85 Opposite P. E. Station

NORRIS

ESTABLISHED 1887

Your Nearest Spartan Store

BIG SPECIAL

25c

Sale for One Week

Starting Mon., Apr. 30

GOLDEN DATES at bargain price for one week special sale, 2 lbs. 25c

WELCH'S CATSUP large pint bottle, Special for this one week sale 25c

ORANGE MARMALADE 15 oz glass For this one week special sale 25c

DEL MONTE PURE JELLY Currant, Blackberry, Crabapple, 2 glasses 25c

HEINZ APPLE BUTTER 1 lb. glass, Special price for one week 25c

PURE FRUIT PRESERVES 15 oz. glass, strawberry, Raspberry, Pineapple, Peach 25c

APRICOTS in large No. 2½ size cans Special for this one week sale 25c

SEEDED RAISINS 15 oz package, for this one week sale, 2 pkgs. 25c

JIFFY JELL 3 packages For this one week Special Sale 25c

VERMICELLI A special price for this one week sale, 3 lbs. 25c

DITALINI, A big bargain, for a one week special, 3 lbs. 25c

SUGAR CORN extra good quality. You should buy this by the dozen, 2 cans 25c

STRINGLESS BEANS, don't pass this at this special price, 2 cans 25c

SPINACH, in large No. 2½ size can Special for one week sale, 2 cans 25c

KIPPERED SARDINES in large oval can, bargain price, one week, 2 cans 25c

P. and G. SOAP a soap bargain for this one week sale, 5 bars 25c

WHITE CUP AND SAUCER, special price for this one week sale 25c

WRITING TABLETS White Linen Lawn, ruled and plain, Note and Letter, 2 for 25c

LINEN LAWN ENVELOPES, white special for this one week, 2 pkgs. 25c

GRAY ENAMELWARE. Bargain Prices

Lipped Sauce Pans 3½ qt. 25c
Mixing Bowl, 4 qt. 25c
Pudding Pan, 4 qt. 25c
Deep Bake Pan, 4 qt. 25c
Measuring Cup, 1 qt. 25c
Wash Basin, 12½ inches 25c

FRESH FRUITS, FRESH VEGETABLES
EVERY MORNING
ALWAYS IN SEASON

S. R. NORRIS

SIERRA MADRE DEPARTMENT STORE

Phone Black 12 - 291 West Central

VANDALISM FORCES CLOSING OF ROAD

Scenic Point No Longer to be Open To Public Because of Depredations

"Give them an inch and they'll take an ell" is a saying which applies not only to some people in business but to a large portion of the pleasure seeking public. That seems to be the experience of a great many people who have tried to contribute something for the enjoyment of the public and have had their generosity abused.

An example is brought vividly to mind by the closing of the road to Scenic Point by the owner, Mr. Fennel. He has been driven to take the step, not through choice but as a measure of protection not only for the privacy and security of his home but to prevent serious physical damage to his property.

To prevent misunderstanding of his purpose in the matter Mr. Fennel has addressed the following letter to the board of city trustees:

Gentlemen:—

For almost ten years I have maintained an open drive through my property, constituting Scenic Point, and allowed the general public as well as the citizens of Sierra Madre free access to and through it.

In the beginning and for several years I undertook to embellish the place with improvements of various kinds, in order to make the situation more attractive.

Through the efforts of Arthur Johnson, Jr., then on the Board of Trade, and the writer, the Automobile Club of Southern California was induced to send out its engineers, with the result that sufficiency of interest was found on my property to warrant establishing a trail of signs from the Foothill Boulevard to and through the town to my hill, and the issue of a regulation road map showing the drives from Los Angeles leading to same.

It has been conceded by many, including leading citizens of our town, that Scenic Point and all that pertains to it, together with the wisteria vine that surrounds our home, which has always been open for inspection throughout the bloom period, have done as much as any other attraction offered, to advertise the town and place it on the map.

During all these years we have been subjected to constant annoyance in the shape of vandalism and trespassing; practically all of the improvements above referred to have been destroyed until the situation has reached a point where forebearance has ceased to be a virtue.

Our helplessness in this respect has been emphasized by the indifference of the people in general to our recital, from time to time, of the disrespect shown us, and the failure of the authorities to co-operate with us in safeguarding our interests. Only when we have turned over our property to the town, for revenue purposes, has any disposition been shown to do something for our neighborhood.

For these reasons mainly, we have decided to close Scenic Point to the public and to abolish the annual celebration of the Vine. We now give formal notice of our intention to close the property on or about May 15th. This will, permit me to say, involve action on your part as Trustees for it will be necessary for you to place the necessary obstruction across the terminus of Auburn Avenue, at which point the turn is made that leads into our property, in order to prevent traffic from entering a "cul de sac" from which it would be perilous to back out, because of the narrow and abrupt jump off. It will also be incumbent on your body or the chamber of commerce to communicate with the automobile club and request the necessary alterations in its signs, to the end that the traveling public is not misled.

In conclusion I will add that it affords me no pleasure to take this attitude, but it seems necessary under the circumstances and because there appears no other remedy.

Regreting this, I am
Respectfully,
H. T. FENNEL.

Equipped With Teeth When Born.

Agoutis, little brown animals native in Guinea, are born with practically a full set of teeth.

SIERRA MADRE REALTY CO.

Improved and vacant property for sale, trade and rent

LISTINGS WANTED

TELL US ABOUT THE PROPERTY YOU WANT TO SELL OR RENT, OR LET US KNOW YOUR NEEDS.

MRS. G. B. NUETZEL, Mgr.

31 N. Baldwin

Main 182 Res. Black 172

"MIGHTY LAK' A ROSE" IS A STORY OF LIFE IN HIGH AND LOW PLACES

A gang of successful, desperate crooks tried to steal the heart of a young and innocent girl violinist, turn her into a crook and use her in their big schemes. But the girl, with nothing but her sweetness and the music of her violin, turned these crooks, male and female, into paths they did not want to go. This, in brief, is the story that Edwin Carewe has turned into a powerful picture, "Mighty Lak' a Rose," that is coming to the Colonial Theatre, Monrovia, next week.

In the cast are Dorothy Mackaill, James Rennie, Helene Montrose, Sam Hardy, Anders Randolf, Paul Panzer, Harry Short and about a hundred others in crook and society characters. "Jean Bronte," Scotch collie, must not be forgotten because "Jean" has a very important part to play.

Director Carewe believes music plays a big part in this life, and he avers, too, that it should play a bigger part. In this play he has gone into the underworld to demonstrate how good music, combined with a good soul can be a great uplifter. He is said to have made a fascinating picture.

Mending With Rivets.

Many things that cannot be soldered, can be mended with common copper rivets. These may be bought at any hardware store in assorted sizes for a small sum. A galvanized wash tub can be mended easily with a copper rivet, unless the leak is on the seam. It is possible that even then a rivet might hold the leak.

Coming and Going.

"Wealth don't allus bring happiness," said Uncle Eben. "'Bout all some men gits out'n deir riches is bein' hit foh mo' alimony."—Washington Star.

FROM 40 to 80 degrees—even higher at times, the temperature rises and falls. 50 degrees is the "danger mark" for you because this is the point foods begin to deteriorate unless you keep them in the cold even temperature of your ice box—a temperature that prevents germ growth.

It's safe—costs less, too—to take ice regularly!

Pasadena Ice Co.
Phone Main 190

SAVE IT WITH ICE

Professional Directory

BRICE ACADEMY

Co-Educational

"A Distinctive School Where Right Thinking is Valued"

DR. JOHN H. BRICE, Principal. MRS. EDITH A. BRICE, Dean.

Telephone Blue 19

THE SISTERS OF LORETTO

Offer Exceptional Advantages in
MUSIC ON PIANO, VIOLIN AND MANDOLIN
Lessons include work in Theory, Harmony and Technic.
Address or call on Sister Superior, 29 W. Highland Avenue

LLOYD L. KREBS, M. D.

Sierra Madre Office, 90 E. Central
11 to 1:00 Phone Main 60

Pasadena Office, 461 E. Colorado
Phone Colo. 630

F. P. MILLER, M. D.

Practice limited to diseases of the lungs and throat
Appointments made at any time.
Call Phone Blue 37

N. H. GOODENOW, M. D.

General Practice and Diseases of Throat and Chest, including Tuberculosis
Office, 71 North Baldwin Ave.
Phone Main 151

R. H. MACKERRAS, M. D.

Sierra Madre Office 8 N. Baldwin Hours: Mon., Wed., and Fri. afternoons by appointment. Phone Blue 26. Pasadena office: Central Blg. Phone Colo. 334. Res. Phone, Colo. 1191.

Physician and Surgeon
E. L. JACKSON, M. D.

161 N. Auburn St. Phone Green 3
Office hours: 10 to 12, 2 to 4
Residence, 89 N. Auburn
Phone Green 76

Gilbert S. Bovard, M. D.

Hours 10-12:30
Office 8 N. Baldwin phone Main 160
Residence 159 W. Montecito Ave
Phone Black 47
Secretary's residence phone Blue 26

PIANO INSTRUCTION

MRS. CECIL M. DEIST, Mus. B.

129 Montecito Avenue

GEO. W. GROTH, D.O., D. D.
Also MARY GROTH, D. O.

Office: Sierra Madre Hospital
122 N. Baldwin Avenue
Calls answered day or night
Phones: Blue 144; (Res.) Blue 73

DR. N. S. SALTZMAN
OPTOMETRIST

616 Brockman Bldg., Los Angeles
Phone Pico 5625
Sierra Madre Office 18 W. Central
Phone Red 184

MAY CULBERTSON LAIDLAW

Osteopathic Physician
Hours by Appointment
Office and Res., 83 N. Sunnyside
Phone Green 43

SAINT-CYR SANITARIUM

Treatment consists of the Fast Cure and Milk Diet. No tubercular cases received.
140 So. Hermosa. Phone Green 166

R. M. FINLAYSON

Architectural Designer
Plans & Specifications
389 Sturtevant Road
Phone Black 168

Cement and Rock Work, Cesspools

Art Cement Work, Fish Ponds Etc.
D. & J. BUCHAN
389 Sturtevant Road.
Phone Black 168

Expressing

Trips to and from Los Angeles. Reasonable rates.
I. B. GOLDBERG
Phone Black 142 171 Adams

JESSIE WARD
Landscape Gardner

Plans furnished—Work Superintended or taken by contract
Call Ward Nursery, Mt. Trail and Laurel. Phone Blue 29

OSCAR RASBACH

Piano Pupils Accepted
Leschetizky Method
MONDAY AND THURSDAY
Phone Red 165
Res. 357 Sycamore Place

J. N. DeTEMPLE

The Carpenter and Builder
Cabinet work, Store Fixtures, House and roof repairing; Best grade only; estimates.
536 Manzaita Phone Green 21

ALLEN T. GAY

Funeral Parlors

Established 1911
Allen T. Gay Ray A. Grant
Ambulance Service
Main 93 201 W. Central
Sierra Madre, Cal

CURTIS H. GOODENOW

Special Agent
New York Life Insurance Company
Phone Main 151. Sierra Madre, Cal
Residence, 65 N. Baldwin

J. Tyrrell Railsback
PUBLIC ACCOUNTANT

Audits : Systems Installed
Periodic Bookkeeping Service
233 West Grand View

NEWS WANTADS PAY
NEWS WANTADS PAY
NEWS WANTADS PAY

BERGIEN & CABOT
UNDERTAKERS

Lady Attendant Phone Main 27
Ambulance Service 304 W. Central

NOTICE OF SALE OF REAL ESTATE UNDER EXECUTION

Sheriff's Sale No. 109562

Nap Vincent, Plaintiff, vs. Jack Simmons and S. Kramer, Defendants.

By virtue of an execution issued out of the Superior Court of the County of Los Angeles, State of California, wherein Nap Vincent, plaintiff, and Jack Simmons and S. Kramer, defendants, upon a judgment rendered the 12th day of March, A. D. 1923, for the sum of Two Thousand Two Hundred Twenty-Seven and 20-100 ($2227.20) Dollars lawful money of the United States, besides costs and interest, I have levied upon all the right, title, claim, and interest of said defendants, Jack Simmons and S. Kramer of, in and to the following described real estate, situate in the City of Arcadia, County of Los Angeles, State of California, and bounded and described as follows:

Lots 21, 22 and 23 of Tract No. 2828, in the City of Arcadia, Los Angeles County, California.

Public notice is hereby given, that I will, on Monday, the 23rd day of April A. D. 1923, at 12 o'clock M. of that day, in front of the Court House door of the County of Los Angeles, Broadway entrance, sell at public auction, for lawful money of the United States, all the right, title, claim and interest of said defendants, of, in and to the above described property, or so much thereof as may be necessary to raise sufficient to satisfy said judgment, with interest and costs, etc., to the highest and best bidder.

Dated this 29th day of March, 1923.

WM. I. TRAEGER,
Sheriff of Los Angeles County.
By W. T. Osterholt, Deputy Sheriff.
Messrs. Dockweiler, Dockweiler & Finch, Plaintiff's Attorney. 26-29c

Demand for Homes in Sierra Madre Still Exceeds Supply

THE REAL SAFEGUARD OF OUR TOWN AND NATION LIES IN THE UPBUILDING AND THE PERPETUATION OF THE LOCAL COMMUNITY WHERE CLUSTERS OUR BUSINESS OUR CHURCHES, OUR SCHOOLS AND SOCIETY, AND OUT OF WHICH COMES OUR CIVILIZATION.

IN NO WAY CAN THIS BE DONE BETTER THAN BY OWNING YOUR OWN HOME. THE MORE HOME OWNERS, THE MORE SUBSTANTIAL IS THE COMMUNITY, THE BETTER SURROUNDINGS AND INSPIRATION FOR THE RISING GENERATION, AND A BETTER PLACE IN WHICH TO REAR AND EDUCATE A FAMILY.

DO YOU KNOW THAT EVERY DOLLAR SPENT OUT OF YOUR OWN HOME CITY NEVER RETURNS

ANY ONE INTERESTED IN

HOME BUILDING

May Obtain Free Information at the Office of

Any Business House Named in This Notice

DO YOU KNOW THAT WHEN MERCHANTS FIRMS AND INDIVIDUALS BUY AT HOME YOU HAVE A MORE PROSPEROUS CITY?

Buy That Lot and Build Now

—THE FOLLOWING PROGRESSIVE FIRMS AND ORGANIZATIONS ARE CO-OPERATING IN PRESENTING THIS MONTHLY EDUCATIONAL CAMPAIGN PAGE TO OUR READERS. READ THE LIST. YOU KNOW THEM ALL, AND REMEMBER, THIS IS THEIR RECOMMENDATION FOR YOU TO BUILD A HOME.

CONTRACTORS & BUILDERS

T. M. WEBSTER
101 Bonita Ave.

GREER CASKEY
93 W. Laurel

CONCRETE, STONE AND BRICK WORK

HARVEY H. STEINBERGER
529 West Mariposa

D. & J. BUCHAN
389 Sturdevant Road

HARRY RUSSELL
Brick, Tile and Plastering.
40 North Lima

REAL ESTATE, INSURANCE, ETC.

ANDREWS & HAWKS
27 North Baldwin

GEORGE A. OSWALD
6 North Baldwin

FERRIS & COOPER
22 North Baldwin

E. A. MILLER
Tract Owner and Subdivider
535 West Central

ELECTRICAL CONTRACTORS AND DEALERS

SIERRA MADRE ELECTRIC CO.
G. I. Farman, Prop.
Opposite P. E. Station

MISCELLANEOUS

SIERRA MADRE SAVINGS BANK

SIERRA MADRE TELEPHONE AND TELEGRAPH CO.
O. E. Emley, Mgr.

THE L. W. BLINN LUMBER CO.
E. P. Bradford, Mgr.
East Montecito Ave.

MATTESON MANUFACTURING CO.
General Mill and Cabinet Work.
Lamanda Park, Cal.

SIERRA MADRE HARDWARE CO.
Hardware, Plumbing, Paints, Glass.
31-33 West Central

SIERRA MADRE PAINT & PAPER STORE
Paints, Oils, Wallpaper Etc.
Retail and Contracting
14 West Central

ROLAND A. ADAMS
Furniture and House Furnishings
12 North Baldwin

J. R. FORSHAW
Plumbing Contractor
371 North Adams

"Buy a Lot and Build a Home"

See Central Avenue Tract

At Corner Central and Sunnyside

No better location in all the world; large lots at $850.00. Here you are protected as all buildings must be firstclass. All improvements are paid for. See this property and you will certainly buy a lot.

E. A. MILLER, Central and Sunnyside

SUFFERERS NEED BETTER ACCOMMODATIONS AND CARE

With endorsements from all sections of Los Angeles county, and hearty support promised by chambers of commerce, women's clubs and other organizations, the $7,000,000 county bond issue will be submitted to the people on Tuesday, May 1. Upon passage of the bonds much-needed additions will be built at the county hospital, county farm, Olive View sanitorium for the tubercular, and the construction of a new and up-to-date county jail and hall of justice will be started.

The issue—not a political one, by the way—is clear-cut, according to Mrs. A. J. Lawton, chairman of the organization committee for the campaign. Mrs. Lawton has made an exhaustive study of conditions at the institutions. The bonds should be passed, she says, for the following reasons:

The county is trying to take care of the sick and indigent in a county of 1,270,000 population with buildings designed for 600,000.

Thirty thousand people were turned away from the county hospital last year because there was no room for them.

There is no out-patient department at the county hospital, no children's department, no adequate maternity department or adequate contagious disdepartment.

The county farm, built to care for 700, is today housing 1025 inmates, and applicants cannot get in until someone now dies.

Conditions at farm so crowded that more than 50 men are sleeping in the loft of a barn.

Olive View sanitorium, with capacity of only 100 beds, cannot take in tubercular patients unless one of the present inmates leaves.

Conditions at county jail are well known as tremendously overcrowded, making proper handling of prisoners impossible.

Bond issue would but slightly increase taxes being payable over a period of 24 years. Rate estimated at less than 2 cents per $100.

Additions must be made anyway, and if bonds are defeated, tax rate to pay for buildings estimated to be 25 to 30 cents per $100, an dpayable within 10 years.

The Aurora Borealis.

Until electricity was discovered, the cause of the aurora borealis was unknown, and it was supposed to be of supernatural origin. Even today its exact composition or source is more or less of a mystery, but it is generally supposed that it is caused by the decomposition of positive and negative electricity. It exists only in the regions of the poles, although its light is seen to a moderate degree over the greater part of the earth.

Religion's Duty.

The two sentiments which most inspire men to good deeds are love and hope. Religion should give freer and more rational play to these two sentiments than the world has hitherto witnessed; and the love and hope will be thoroughly grounded in and on efficient, serviceable, visible, actual and concrete deeds of conduct.—Charles W. Eliot.

Alloy for Gold.

A French chemist claims to have invented an alloy with all the brilliancy, durability and resistance to tarnishing of gold.

THE BEST LITTLE INTRODUCER YOU EVER SAW! THERE'S SOMEONE IN TOWN WHO WANTS TO KNOW ABOUT YOU AND THE THING YOU WISH TO BUY, SELL OR RENT OR ANY OTHER WANT YOU MAY HAVE. ONLY TEN CENTS A LINE, AND THEY WORK WONDERS.

THE MOST BEAUTIFUL CAR IN AMERICA

Standard equipment of all Paige Models includes: 6 cord tires, tubes, rims. Spares mounted one each side with lock and tire cover Motometer. Double bar spring bumpers front and rear. Luggage carrier. Combination tail and stop-light.

Automatic windshield wiper. Aluminum kick plates. Gasoline gauge on dash. Eight-day Waltham clock. Electric cigar lighter. Green glass sunshade. Rear-view mirror. Snubbers front and rear. Power tire pump.

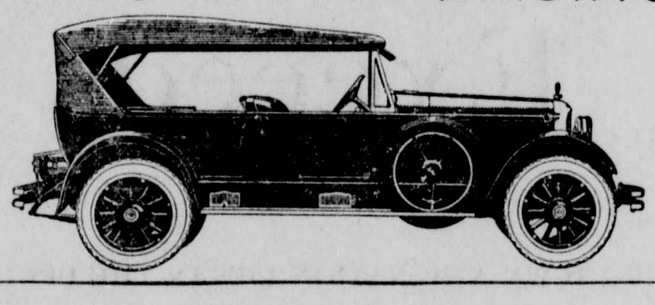

We Announce—with Pride—Paige and Jewett Motor Cars!

The Ideal Paige Is Your Ideal Car!

The new, six-cylinder, 70-horsepower Paige for 1923 is incomparably beautiful, powerful and well-appointed. Bodies are creations of ultra-fine coachwork; doubly braced, ruggedly and dependably built. Not a piece of imitation leather anywhere. Rich in the small touches of big appeal. Commodious to an extreme. Throughout the car are superior chassis features hitherto exclusive to European custom practice.

In performance the ideal Paige equals every expectation. Reserve power makes you master of every situation. Swing from 2 to 70 miles per hour in high gear. Laugh at traffic. In emergency, shift gears swiftly as your hand can move: you cannot "jerk" or "clash," however inexpert. Drop from high to second at 30 miles per hour, if you wish.

A new automatic take-up for silent motor driving chains postpones adjustment indefinitely. New-type, all-steel universal joints have oil-tight, sealed-in lubrication, good for 15,000 miles. High-pressure oiling insures an ever-silent, sweet-running motor.

The new Paige is thoughtfully outfitted for utter convenience—nothing to buy but fuel and oil. Read the equipment listed at left of illustration. All instruments grouped under glass panel on walnut dash. Walnut steering wheel with finger controls. Complete from stop-light to tire-pump. Don't fail to see the Paige for yourself.

The 50-H.P. Jewett Leads the $1000 Field!

For sheer amazing performance—power for weight—staunch construction and ease of handling, Jewett has no equal. Accelerates from 5 to 25 miles in 7 seconds. Smoothly operates in high at 2 to 60 or more per hour.

Two hundred pounds heavier than any comparably priced or sized car! Yet drives with finger-touch shifting of gears; steers with the lightest pressure at the wheel.

New clutch and new transmission. Shift fast as hand can move: no pause or clash. Drop from high to second at 30 miles per hour.

Tour hard and fast all day without tiring; beat any car you want to up any hill you choose. Take the worst traffic, the longest road, with utter confidence.

Jewett's Paige-built six-cylinder motor is high-pressure-oiled. Every 46 seconds a gallon of oil is forced to all crankshaft and connecting rod bearings. All-steel, oil-tight, new-type universal joints have sealed-in lubrication good for 15,000 miles. Ball-bearing steering spindles give instant, effortless steering. Rugged, six-inch frame, Paige-Timken axles and 2805-pound weight tell Jewett's sturdiness.

We say to the man with $500 to $1500 to put into his car: Investigate Jewett Six thoroughly before you buy *any* car. Judge it for yourself; drive it; ride in it; test it every way possible. Put it through all its performance paces. Then decide!

Both Paige and Jewett are breaking all previous sales-records. They are doing it on sheer extra value and merit. Come in and see the line before you buy, and rest your case on facts of performance!

Norm's Garage

Page Jewett Star Agency

Phone Black 164 — 32 East Montecito

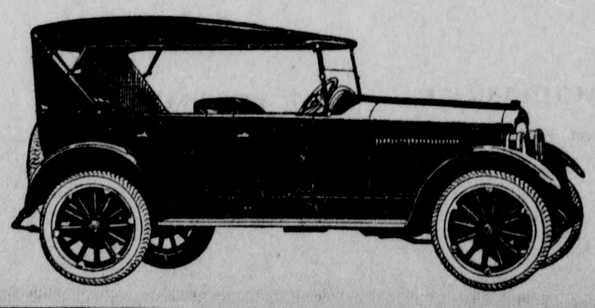

JEWETT

A Thrifty Six Built by Paige

Touring, $995 Coupe, $1445
Roadster, $995 Sedan, $1465

JEWETT SPECIAL
Touring, $1150 · Coupe, $1595 · Sedan, $1665

All Prices f.o.b. Factory. Tax Extra

(257)

WANTADS

The rate for all want ads is ten cents a line, payable in advance. Only copy furnished by regular advertisers or people carrying accounts with us will be printed without advanced payment, as the amounts are as a rule not of sufficient size to warrant accounting and collection costs.

WANTED—All kinds of junk. I. B. Goldberg. Black 142. 17c-tf

WANTED—Call on M. A. De Temple Red 163 for that job of gas piping and repair work on Plumbing. "Quick Service." 18ctf.

STORAGE by the month for all kinds of goods. Roland Adams. 8c-tf

DRIVING TO Los Angeles, 9 a. m. daily. Enclosed car. Several passengers, 30 cents each. Red 135. 10c-tf

TRACTOR WORK—Cultivating orchards, plowing, etc. Orval Kellogg, 297 Mariposa, Phone Black 12. 25ctf

FOR SALE—Maxwell touring car 17. Newly painted. $150. Blue 90. 29*

WANTED—Team work, plowing and grading; C. E. Chantry, 182 Merrill. Black 122. 27*30*

WANTED—Hemstitching—8c and 10c per yard; orders taken at Sadler dry goods store, or at 21 Sturtevant Road. 29tfc

FOR SALE—Sweet navel oranges; 61 W. Highland; Tel. Black 90. 29*

SAVE MONEY by insuring against fire, in the Concordia Insurance Co. C. J. Harriman, local agent, Green 2. 29-c32

WANTED—Laundress, one day a week. Call Green 176. 30c

WANTED—Bicycle repairing; J. W. Tyree, 140 S. Hermosa; Green 166. 29*30*31*

JAPANESE GARDENER wants work by the day; phone Green 101. *30

FOR SALE—Red and Rock pullets; also fryers; 51 Esperanza. 29*32*

FOR SALE—Six hives of bees with outfit. Phone Blue 112. 30c

LIST YOUR PROPERTY—For rent or for sale with D. N. Alcorn. Real Estate Broker. 178 E. Central, Phone Green 63. 30ctf

DANGEROUS Trees taken down, trees trimmed. G. N. Frey, phone Colorado 5126. 268 Maine St., Pasadena, California. 31*

FOR SALE—Breakfast table and 4 chairs. Also two goats. Cheap. Red 109. 30*

FOR RENT—Modern furnished house 4 rooms and garage. 65. E. Laurel. 30*

FOR SALE—1 iron bed, 1 washing machine, 1 ringer. 108 W. Central, Phone Black 36. 30*

FOR SALE—Round walnut dining table and 6 chairs, also new coil bed springs, and a gas heater. 94 East Laurel. Red 111. 30*

FOR SALE—Large overstuffed chair almost new, a bargain at $40. Worth $75. 121 S. Lima St. Phone Blue 102 30*

FOR RENT—Modern furnished house 3 rooms and sleeping porch. Garage 84 Esperanza. 30*

WANTED—A woman to assist with house work all or part time. 58 W. Grandview. Blue 176 30c

FOR SALE CHEAP—Rabbits and breeding hutches also sanitary fattening hutch. Green 82. 30c

PRACTICAL NURSE—Wants work as relief nurse at night or can take care of mother and child after coming from hospital. For particulars address K. Box 68. 30c

WANTED—By capable, reliable woman, work by hour or day. Call at 39 Victoria Lane, city. 30*

FOR SALE—Sixty inch flat top oak desk. A good buy. See Woodson F. Jones. 30c

FOR RENT FURNISHED
4 rooms and bath 47½ N. Lima, $25.
5 rooms and bath, 29 N. Lima, $35.00.
4 rooms, 73 N. Mt. Trail, $30.
4 rooms and bath 50, N. Auburn, $35.
A. N. Adams, 14 N. Baldwin. 30c

Beautiful furnished apartment for housekeeping at the Mira Monte, 426 N. Auburn. Very cheap to permanent people. 30c

If one won't the other will---try our "Want Ads"

Novel Waterproofing.

Waterproofing cloth by means of the direct application of fresh latex, or sap, has been discovered in Bolivia. The cloth is covered with latex, milk of the rubber tree—the latex must be less than 24 hours old—and then passed over the smoke of an ordinary wood fire. Good rainproof garments made by this method are giving satisfactory service.

Porcelain Bells for Cathedral.

A cathedral in France is to have a carillon of 60 bells made of porcelain.

Cream of Tartar From Wine Vats.

One by-product of wine manufacture is cream of tartar. In making wine a crystalline salt separates as the amount of alcohol increases during fermentation, which when deposited in the wine vats, is known as "argol," and when purified becomes the cream of tartar so largely used in baking powder. California is a large producer of this salt.

Right Ear is Keenest.

The right ear is more efficient than the left.

Oils and Greases — The Wonderful
Vulcanizing — McLaren Tires

NORM'S GARAGE

NORMAN V. MORRISON, Prop.

Magnetos, Lighting and Starting Systems Repaired
All Makes of Batteries Recharged and Repaired

Black 164 — 22 E. Montecito